Coleraine

Energetic dance tempo

Irish Traditional

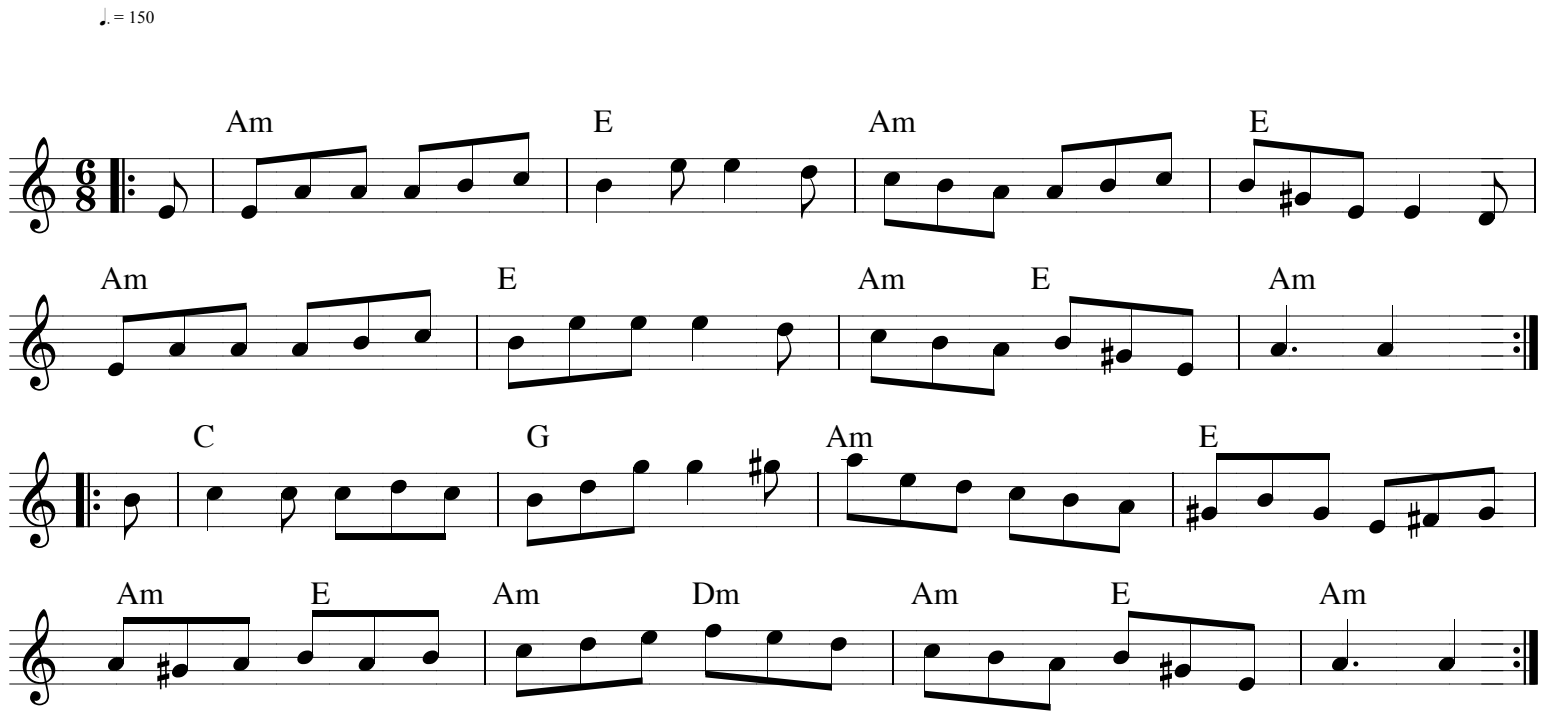

"Coleraine" is a high-energy jig that appears to be related to a slower 6/8 tune from Bunting's transcriptions of the 1792 Belfast harp festival: "Get Up Early". It works very well as a dance jig.
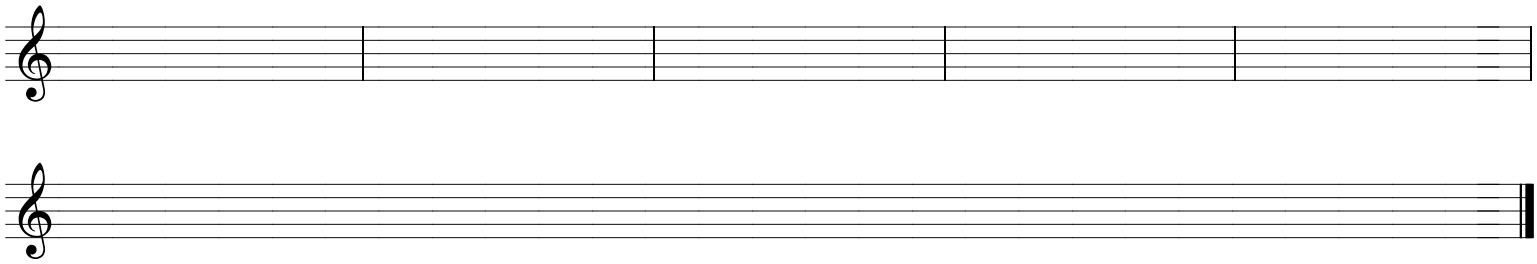
In the city of Cincinnati, Ohio, Business Route US Highway 127 is Coleraine Avenue. IF you are ever driving on US 127, don't forget to whistle or hum "Coleraine".