Liberty Bell March Intro

to Kesh Jig

John Phjilip Sousa
and traditional Irish

Intro to Liberty Bell

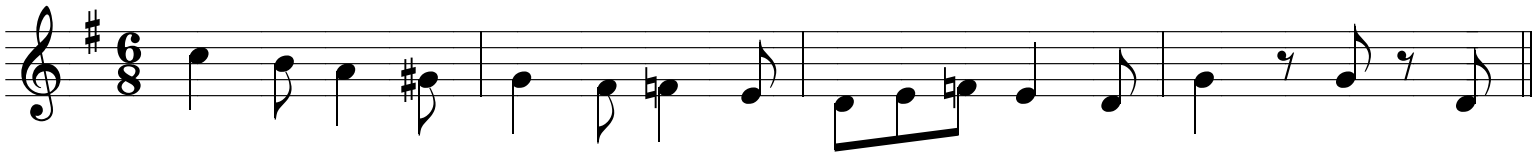

First A Part of Kesh Jig

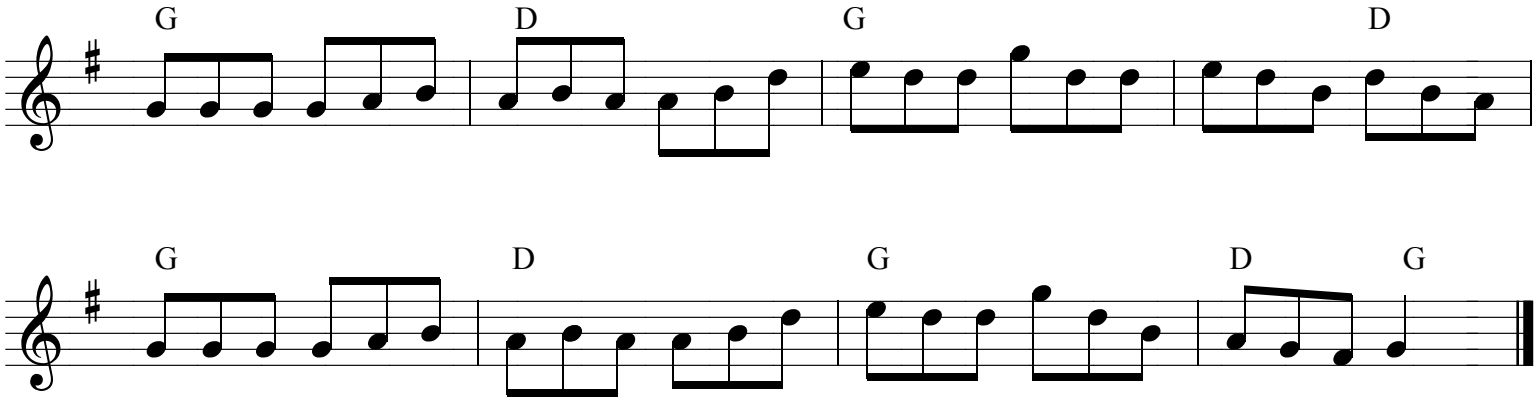

Just for fun, or to spice up your playing, or to surprise your audience, or just because you are bored with "four potatoes", try substituting a John Philip Sousa introduction.
"Liberty Bell" in G can be used as an into to any G jig or 6/8 march. "Kesh Jig" is used here as an example. Use your imagination, and transpose as desired.

Fans of Monty Python may recognize "Liberty Bell" as the theme to "Monty Python's Flying Circus".